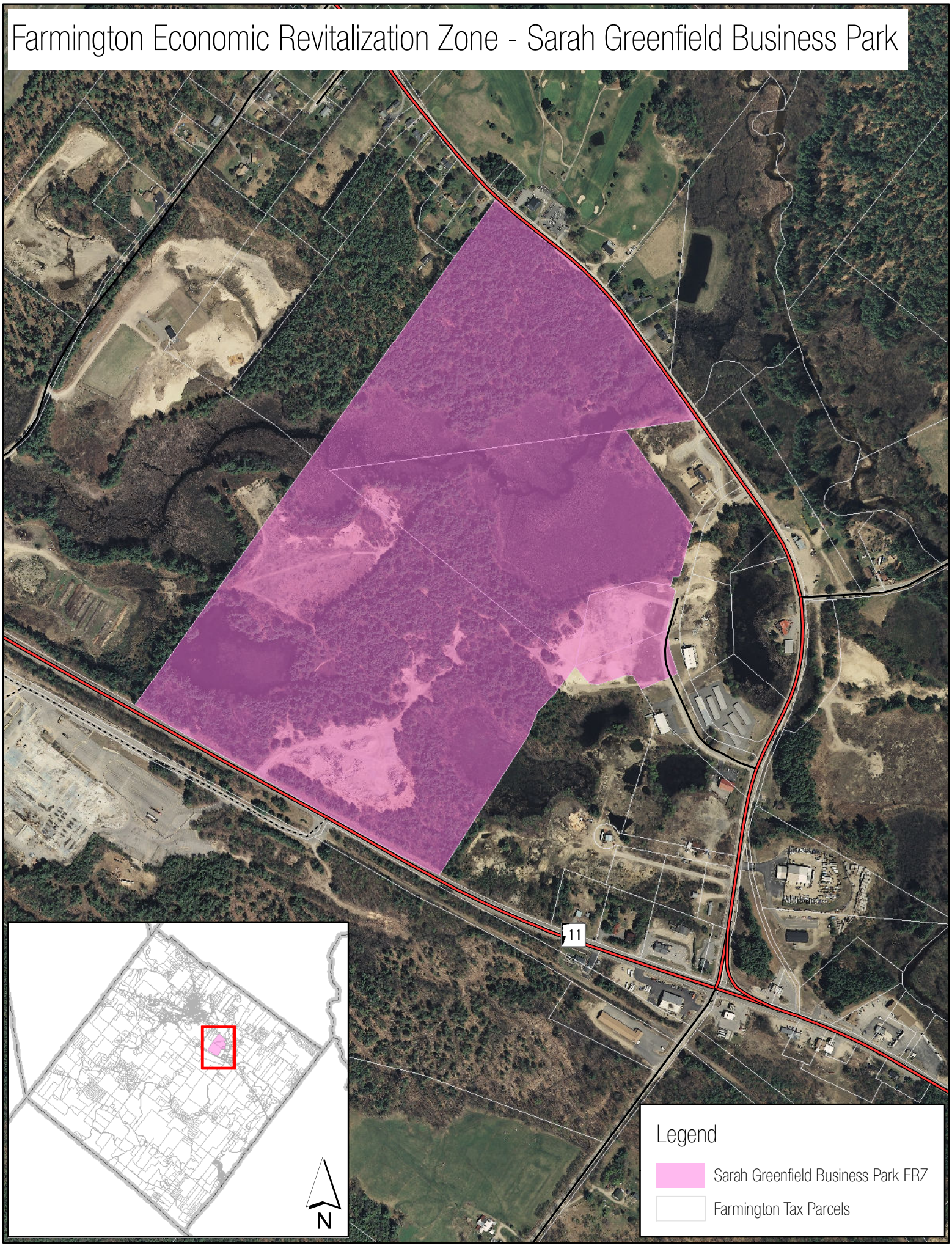Farmington Economic Revitalization Zone - Sarah Greenfield Business Park